



COMPAÑÍA NACIONAL DE DANZA  
APRIL 12 - 17, 2022

Season Sponsor:



TICKETS START AT \$10 AT JOYCE.ORG

LIMON.NYC

*Limón*

DANCE COMPANY

DANTE PULEIO • Artistic Director

**April 19-May 1, 2022**

Two Weeks, Two Programs



**A LEGACY RENEWED**

"Limón Dance Thrives, Decades After Its Founder's Death"  
— The New York Times, Marina Harss

THE JOYCE THEATER • 175 Eighth Avenue, New York, NY • [WWW.JOYCE.ORG](http://WWW.JOYCE.ORG)





The Joyce Theater Foundation presents

# Compañía Nacional de Danza

UNDER THE ARTISTIC DIRECTION OF JOAQUÍN DE LUZ

PRESENTS:

## CARMEN

CHOREOGRAPHED BY JOHAN INGER

### DRAMATURGY

GREGOR ACUÑA-POHL

### SET DESIGN

CURT ALLEN WILMER

### MUSIC

GEORGES BIZET &  
RODION SHCHEDRIN

### COSTUME DESIGN

DAVID DELFÍN

### LIGHT DESIGN

TOM VISSER

ADDITIONAL  
ORIGINAL MUSIC  
MARC ÁLVAREZ



*Compañía Nacional de Danza is thankful for the generosity of its donors, including the lead support of Charles and Deborah Adelman, and Judith M. Hoffman; and special support from Yvonne Chen, Fran Schulman, Robert Schulman, and Irene Shen.*

---

Leadership support for The Joyce Theater Foundation has been provided by the LuEsther T. Mertz Charitable Trust.

Leadership support for The Joyce's presentation of dance has been provided by the Doris Duke Charitable Foundation.

Leadership support for The Joyce's annual programming is provided by the Howard Gilman Foundation.

The Joyce's presentation of *Compañía Nacional de Danza* is a HARKNESS FIRST Joyce Theater debut, generously supported by The Harkness Foundation for Dance.

*Carmen* was adapted for the Joyce Theater New York premiere with the support of a Rudolf Nureyev Prize for New Dance awarded by The Joyce Theater with major funding from the Rudolf Nureyev Dance Foundation.

Generous support for The Joyce's presentation of work by Swedish choreographers provided by the Barbro Osher Pro Suecia Foundation. Support for The Joyce's presentation of international dance provided by the R. Britton Fisher and Family Gift for International Dance.

Major support for The Joyce has been provided by Booth Ferris Foundation, Ford Foundation, Mellon Foundation, The Fan Fox and Leslie R. Samuels Foundation, The SHS Foundation, and The Shubert Foundation.

# ABOUT THE PROGRAM

## CARMEN (2015)

**Choreography:** Johan Inger

**Music:** Georges Bizet and Rodion Shchedrin

**Additional original music:** Marc Álvarez

**Original editor of Carmen Suite, Bizet-Shchedrin:** Musikverlag Hans Sikorski, Hamburg

**Dramaturgy:** Gregor Acuña-Pohl

**Costume Design:** David Delfín

**Set Design:** Curt Allen Wilmer (AAPEE)

**Lighting Design:** Tom Visser

**Assistant to the choreographer:** Urtzi Aranburu

**Assistant to set design:** Isabel Ferrández Barrios

## PERFORMERS

### CARMEN

Kayoko Everhart (4/12, 4/13, 4/15, 4/16eve)

Sara Fernández (4/14, 4/16mat, 4/17)

### DON JOSÉ

Alessandro Riga (4/12, 4/13, 4/15, 4/16eve)

Jon Vallejo (4/14, 4/16mat, 4/17)

### BOY

Shani Peretz (4/12, 4/13, 4/15, 4/16eve)

YaeGee Park (4/14, 4/16mat, 4/17)

### ESCAMILLO

Isaac Montllor (4/12, 4/13)

Yanier Gómez (4/16mat, 4/17)

Álvaro Madrigal (4/15, 4/16eve)

Alessandro Riga (4/14)

### ZUÑIGA

Toby William Mallitt (4/12, 4/13, 4/15, 4/16eve)

Benjamin Poirier (4/14, 4/16mat, 4/17)

### ACT I

### DOGS

Álvaro Madrigal, Juan José Carazo, Erez Ilan,

Shlomi Shlomo Miara, Íker Rodríguez

### TWO SHADOWS

Erez Ilan, Shlomi Shlomo Miara

### SOLDIERS

Marcos Montes

Benjamin Poirier (4/12, 4/13, 4/15, 4/16eve)

José Alberto Becerra (4/14, 4/16mat, 4/17)

### MANUELA

Elisabet Biosca (4/12, 4/13, 4/15, 4/16eve)

Mar Aguiló (4/14, 4/16mat, 4/17)

### WOMEN

Mar Aguiló, Sara Lorés, Clara Maroto,

Natalia Muñoz, Shani Peretz, Laura Pérez

Hierro, Pauline Perraut, Irene Ureña

### ACT II

### SHADOWS

Mar Aguiló, José Alberto Becerra, Elisabet

Biosca, Juan José Carazo, Erez Ilan, Sara

Lorés, Álvaro Madrigal, Toby William Mallitt,

Clara Maroto, Shlomi Shlomo Miara, Marcos

Montes, Natalia Muñoz, Shani Peretz, Laura

Pérez Hierro, Pauline Perraut, Benjamin

Poirier, Íker Rodríguez, Irene Ureña

**Duration:** 1h 45 minutes (Includes Intermission between Act I and Act II)

**World premiere by Compañía Nacional de Danza on April 9th, 2015 at Teatro de la Zarzuela, Madrid (Spain).**

Johan Inger was awarded the Benois de la Danse 2016 Prize and the VENICE TV AWARD in 2018 for his choreography of *Carmen*, created for CND.

*When Johan Inger was asked to create a new version of Carmen, being himself Swedish and Carmen a piece with a strong Spanish nature, he faced an enormous challenge. But it was also a great opportunity. The story witnessed through the eyes of a young watcher reveals the tale stripped to its mythic and universal elements of passion and violence.*

*"There is a certain mystery within this character, it could be any kid, it could be Don José when he was a boy, it could be a young Michaela or Carmen and José's unborn child. It could even be ourselves, with our very first goodness wounded due to a violent experience that, though brief, has had a negative impact in our lives and our ability to interact with others forever."*

*- Johan Inger*

# ABOUT THE COMPANY

---

**The Compañía Nacional de Danza** was founded in 1979 under the name Ballet Clásico Nacional and headed by Víctor Ullate as its first director. In February 1983, María de Ávila took on the directorship of both the Ballet Nacional Español and the Ballet Clásico Español, placing special emphasis on opening the doors to choreographers such as George Balanchine and Antony Tudor. Furthermore, María de Ávila commissioned choreographies to the American dancer and choreographer Ray Barra, at the time resident in Spain. She later offered him the post as full-time director, which he accepted and held until December 1990.

In December 1987, the outstanding Russian dancer Maya Plisetskaya took her post as artistic ballet director. In June 1990, Nacho Duato was installed as artistic director of what was now called the Compañía Nacional de Danza (CND); a position he held for twenty years, up to July 2010. His incorporation brought about an innovative change to the company's history and make up, with the inclusion of new, original choreographies within its repertoire, together with long-standing tried and tested works. In August 2010, Hervé Palito succeeded Duato as artistic director for one year. In September 2011, José Carlos Martínez took the helm as director of the Compañía Nacional de Danza, holding the post for eight years.

On March 28 2019, INAEM—the culture ministry's performing arts' institute—announced Joaquín De Luz as new Artistic Director as of September 2019.

## TEAM

**Artistic Director:** Joaquín De Luz

**Executive Director:** Marisol Pérez

**Assistant Artistic Director:** Pino Alosa

**Manager:** Andrés Bravo Santos

**Technical Director:** Matxalen Díez

**Communication Director:** Maite Villanueva

**Production Director:** Antonio Cervera

**Artistic Coordinators:** Isaac Montllor, Rodrigo Sanz

**Choreographic Assistants:** Parren Ballard, Trinidad Vives

**Ballet Masters:** Cati Arteaga, Yoko Taira, Daan Vervoort

**Pianists:** Carlos Faxas, Viktoriia Glushchenko, Juan Antonio Mata

**Physical Therapist:** Sara A. Harris, Miguel Lacalle, Guadalupe M<sup>a</sup> Martín

**Sponsorship and Patronage:** Aída Pérez

**Staff:** Rosa González

**Administration:** Manuel Díaz

**Manager Assistant:** Brenda Karen Lazo

**Communication Assistant:** José Antonio Beguiristain, Raquel González

**Assistant to Production Director:** Concha Salinas

**Production Assistant:** Javier Serrano, Silvia Leiva

**Technical Direction Assistant:** Ignacio Bestuer

**Stage Managers:** José Álvaro Cofillo, Rebecca Hall

**Stage Hands:** Francisco Padilla, Goizeder Itoiz

**Electricity:** Juan Carlos Gallardo, Carlos Carpintero

**Audiovisuals:** Juan Antonio Haba, Pedro Álvaro, Jesús Ramón Santos,

Miguel Ángel Sánchez, Rubén Vega

**Wardrobe Archive:** Eva Pérez

**Wardrobe:** Ana Guerrero, Mar Aguado, Ana Cortázar, M<sup>a</sup> Aranzazu San José

**Properties:** José Luis Mora, Palomia Bravo

**Storehouse:** Reyes Sánchez

**Concierges:** Miguel Ángel Cruz, Teresa Morató

# WHO'S WHO IN THE COMPANY



**JOAQUÍN DE LUZ** (*Artistic Director/Principal Dancer*) started his ballet studies at the Víctor Ullate school of ballet. In 1992, he joined Ullate's dance company, where he remained for three years. In 1995, he joined the Ballet Mediterráneo at the request of Fernando Bujones. In September 1996, Pennsylvania Ballet invited him to join the company as soloist. In December 1997, he joined the corps de ballet at New York's American Ballet Theatre (ABT) becoming soloist a year later. During his seven years at ABT, he performed key parts, such as The Bronze Idol and Solor in *La Bayadère* (Natalia Makarova, after Marius Petipa), Red Cowboy in *Billy the Kid*, Champion Roper in *Rodeo* (A. Demille), Blue Boy in *Le Patineurs* (Ashton), first sailor in *Fancy Free* (Jerome Robbins), Birbanto in *Le Corsaire* (A. M. Holmes), Turning Boy in *Etudes* (H. Lander), Yellow Couple in *Diversions of Angels*, and Benno in *Swan Lake* (Kevin McKenzie, after Marius Petipa and Lev Ivanov), among many others. In 2003, he jumped aboard New York City Ballet as soloist to become principal dancer two years later, in 2005. With NYC Ballet, his experience includes dancing at New York's Lincoln Center as well as many other of the world's most emblematic theatres. At the company, he interpreted some of dance history's most important parts and roles. Some of the roles created for him include: *Slice to Sharp*, by Jorma Elo; *Bal de Couture* and *Romeo & Juliet*, by Peter Martins; *Outlier*, by Wayne McGregor; *Year of the Rabbit*, by Justin Peck; *Concerto DSCH* and *Odessa*, by Alexei Ratmansky, and *DGV—Danse à Grande Vitesse* and *Shambards*, by Christopher Wheeldon. Joaquín De Luz has appeared as a guest artist with numerous international companies, such as Compañía Nacional de Danza de España (CND), American Ballet Theatre, San Francisco Ballet, Stanivslasky Theatre in Moscú, Ballet del Teatro Colón in Buenos Aires, and the Ballet Nacional de Cuba, among others.

His many performances in international galas and special events include: *Stars of the 21st Century*, in Paris and New York; *Intensio*, *José Carreño and Friends* and *The World of Diana Vishneva*, in Tokyo; *Tribute to Nureyev* in Rome. Additionally, he has appeared in a number of festivals, including the Ravel, Spolelto, Perelada, Santander, Madrid, Vail, Atenas, and Miami festivals. He represented Spain in the Lisbon Expo of 1998 and formed part of the tour Kings of Dance 2007-2011, touring across Russia and USA, to great critical acclaim. Indeed, his career has received widespread acclaim and recognition, including prizes such as: The Gold Medal in Nureyev international contest in Budapest, 2006; the best male dancer prize in the Benois de la Danse in Moscow, 2009; the Madrid Region Culture Prize, 2010, and the Premio Nacional de Danza (Spain) for interpretation, 2016.

Since 2018, he has combined his roles as choreographer and artistic director with that of teacher at the School of American Ballet in New York, both the ABT's JKO school and its Studio Company, the Marat Daukayev School of Ballet in Los Angeles, and Philadelphia's Rock School. He is in high demand to give courses and master classes at a wide range of other institutions internationally. On March 28, 2019, Spain's INAEM, Ministry of Culture and central government jointly announced his appointment, as of September 2019, as director of the Compañía Nacional de Danza (CND), succeeding José Carlos Martínez. For CND, he has choreographed *Arriaga* (with Aguiló and Alosa) (2020) and *Giselle*, premiered in December of the same year at the Teatro de la Zarzuela in Madrid, under the Artistic Direction and with choreography by Joaquín De Luz himself.

# WHO'S WHO IN THE COMPANY

---

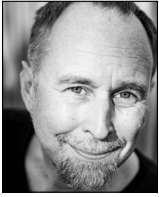

**JOHAN INGER** (*Choreographer*), from Stockholm, Sweden, trained at the Royal Swedish Ballet School and at the National Ballet School in Canada. From 1985 to 1990, he danced with the Royal Swedish Ballet in Stockholm, the last year performing as a soloist. Fascinated by the works of Kylián, Inger was convinced that the next step in his dance career should take him to Nederlands Dans Theater. In 1990, he joined NDT I and was a high-profile dancer in this company until 2002. When Inger tried his hand at Nederlands Dans Theater's annual Choreography Workshops, Jiří Kylián noticed his talent for choreography. After four workshop pieces, Inger was asked in 1995 to make his first choreographic work for NDT 2. The result, *Mellantid*, marked his official debut as a choreographer. It was part of the Holland Dance Festival and was immediately a resounding success, which brought him the Philip Morris Finest Selection Award 1996 in the Contemporary Dance category. In 2001, *Mellantid* was nominated for the Laurence Olivier Award in the Best New Dance Production category.

After his choreographic debut, Inger made various works for Nederlands Dans Theater. For his ballets *Dream Play* and *Walking Mad*, he received the Lucas Hoving Production Award in October 2001. *Walking Mad*, as it was later performed by the Cullberg Ballet, was awarded the 2005 Danza & Danza's Award. Inger himself was nominated by the VSCD Dance Panel for the Golden Theatre Dance Prize 2000 and received the Merit Award 2002 of Stichting Dansersfonds '79. Inger left Nederlands Dans Theater for the artistic leadership of Cullberg Ballet, where he served as artistic director from 2003-2008. Over the following five years, he created various works for the company. In the summer of 2008, Inger shifted his role as artistic leader of Cullberg Ballet to devote himself entirely to choreography and produced *Position of Elsewhere* (2009) for Cullberg Ballet. In the years 2009-2015, Inger became 'Associate Choreographer' for the Nederlands Dans Theater, creating regularly for both NDT1 and NDT2 (*Dissolve in This*, *Tone Bone Kone*, *I New Then*, *Sunset Logic*, *B.R.I.S.A.*, and *One on One*). As of 2015, Inger also started to make his own versions of more narrative ballets and created his *Rite of Spring*, *Carmen*, *Peer Gynt*, and *Petruschka*.

Johan Inger is now an established and renowned independent choreographer who has shared his works with numerous dance companies around the world. His works belong to the repertoire of numerous dance companies, such as Nederlands Dans Theatre, Cullberg Ballet, Göteborgs Operans Dans Kompani, Royal Swedish Ballet, Ballett Theatre Basel, Compañía Nacional de Danza, Ballet Staatstheater Nurnberg, Lyon Opera Ballet, and Alvin Ailey American Dance Theater, among others.

# WHO'S WHO IN THE COMPANY

## PRINCIPALS



KAYOKO EVERHART

ISAAC MONTLLOR

ALESSANDRO RIGA

JON VALLEJO

## SOLOISTS



ELISABET BIOSCA

YANIER GÓMEZ

EREZ ILAN

TOBY W. MALLITT



NATALIA MUÑOZ

YAEGEE PARK

SHANI PERETZ

## CORPS DE BALLET

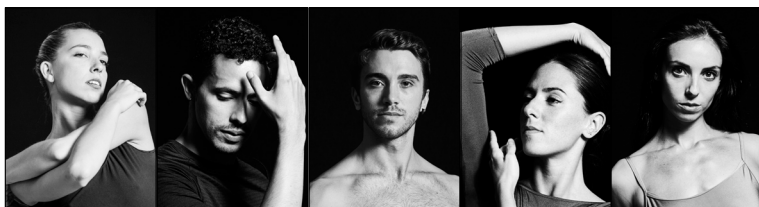

MAR AGUILÓ

JOSÉ A. BECERRA

JUAN JOSÉ CARAZO

LAURA PÉREZ HIERRO

SARA FERNÁNDEZ

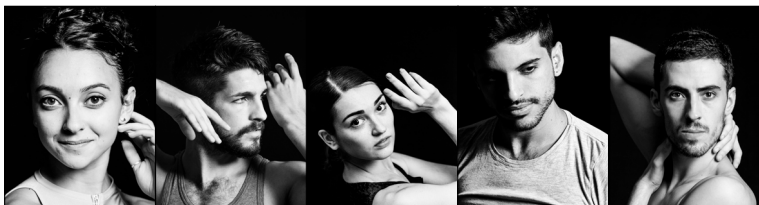

SARA LORÉS

ÁLVARO MADRIGAL

CLARA MAROTO

SHLOMI S. MIARA

MARCOS MONTES



PAULINE PERRAUT

BENJAMIN POIRIER

ÍKER RODRÍGUEZ

IRENE UREÑA

# ABOUT THE JOYCE THEATER FOUNDATION

The Joyce Theater Foundation ("The Joyce," Executive Director, Linda Shelton), a nonprofit organization, has proudly served the dance community for over three decades. Under the direction of founders Cora Cahan and Eliot Feld, Ballet Tech Foundation acquired and The Joyce renovated the Elgin Theater in Chelsea. Opening as The Joyce Theater in 1982, it was named in honor of Joyce Mertz, beloved daughter of LuEsther T. Mertz. It was LuEsther's clear, undaunted vision and abundant generosity that made it imaginable and ultimately possible to build the theater. Ownership was secured by The Joyce in 2015. The theater is one of the only theaters built by dancers for dance and has provided an intimate and elegant home for over 400 U.S.-based and international companies. The Joyce has also expanded its reach beyond its Chelsea home through off-site presentations at venues ranging in scope from Lincoln Center's David H. Koch Theater, to Brooklyn's Invisible Dog Art Center, and to outdoor programming in spaces such as Hudson River Park. To further support the creation of new work, The Joyce maintains longstanding commissioning and residency programs. Local students and teachers (K-12th grade) benefit from its school program, and family and adult audiences get closer to dance with access to artists. The Joyce's annual season of about 48 weeks of dance now includes over 340 performances for audiences in excess of 150,000 patrons. **Visit [Joyce.org](http://Joyce.org) for more information.**



## Many Thanks to The Joyce's Institutional Funders for Keeping Us Moving Forward

An abundance of gratitude to Senate Majority Leader Charles E. Schumer, Senator Kirsten Gillibrand, Representative Jerrold Nadler, and Representative Nydia M. Velázquez for their visionary leadership that established the **Shuttered Venue Operators Grant** program, which has helped make the reopening of The Joyce Theater and the reemergence of many dance companies possible.

**Leadership support for The Joyce's year-round programs and services:**

**LuEsther T. Mertz Charitable Trust**

**Leadership support for The Joyce's presentation of dance:**



**Season Sponsor:**



**Major support for The Joyce's Dance Residencies:**



**Major support for The Joyce's American Dance Platform and Harkness First debuts:**



**Major support for The Joyce's operations and special projects:**

**Booth Ferris Foundation**



**The Fan Fox and Leslie R. Samuels Foundation**

**SHS**

Samuel H Scripps Foundation



**Lead corporate support:**



# ABOUT THE JOYCE THEATER FOUNDATION

## VISION STATEMENT

The Joyce Theater Foundation is committed to fostering and supporting a diverse and inclusive environment, both on and off stage. We embrace and celebrate diversity in all its forms, and value the rich experiences and perspectives that arise from differences in race, ethnicity, socio-economic status, religion, age, sexual orientation, gender identity and expression, and cognitive and physical ability.

**We strive to counteract the social injustices and racism that exist within our communities, our nation, and our world. Our aim as an organization is to embody the principles of diversity, equity, inclusion, and justice.**

To achieve this, we will:

- Create and implement proactive diversity, equity, inclusion, and justice initiatives;
- Establish and maintain a culture of safe sharing, intentional listening, learning, and growth;
- Engage with and support disenfranchised communities by sharing information and resources and ensuring accessibility;
- Develop metrics and conduct regular reviews of our programs and policies to hold ourselves accountable and shift as needed.

With these goals in place and our Vision Statement in mind, we are dedicated to the continued learning and growth needed to foster an inclusive environment for all. This is an ongoing process and by nature will be an evolving statement.

## LAND ACKNOWLEDGEMENT

The Joyce Theater operates on the Lenape island of Manhahtaan (Manhattan) and acknowledges that it was founded upon the stolen land and erasure of many Indigenous communities. This acknowledgement demonstrates our institution's commitment to the process of dismantling the legacies of colonialism and cultural imperialism.

We acknowledge the ongoing violence towards Indigenous people through systemic inequality. We pay our respect to the Indigenous peoples who lived and continue to live upon this land, and whose rich history, artistic practices, and spirituality are tied to this land. It is within our responsibility as a cultural institution and our commitment to diversity and inclusion to embody a commitment to Indigenous rights and cultural equity.

We sincerely invite you as an audience member to take a moment to reflect on the history and legacy of displacement, migration, and settlement.

It is our intention to work with local Native American arts councils to better inform our land acknowledgement practices and anticipate that it will evolve over time.

**EXECUTIVE DIRECTOR.....LINDA SHELTON**  
Assistant to the Executive Director.....Ayo Janeen Jackson

## ADMINISTRATION

**General Manager.....Hung Hoang**  
Associate General Manager.....Katy Myers  
**Human Resources Manager.....Sharonica Williams**  
Office Manager.....Christine Guglia  
**Director of Development.....OPEN**  
Director of Institutional Giving.....Jean M. Ross  
Assistant Director of Individual Giving.....Meg White  
Assistant Director, Special Events.....Vernon Scott  
Individual Giving Manager.....Jesse Chin  
Institutional Giving Manager.....Myriam Varjacques  
Special Events Associate.....OPEN  
Development Coordinator.....Catherine Eng  
**Director of Programming.....Aaron Mattocks**  
Programming Manager.....Christine Tully  
Interim Artist Services Manager.....Barb Domue  
Artist Services Manager.....Tym Byers  
Programming Associate.....Noa Rui-Piin Weiss  
**Director of Dance Education & Family Programs.....**  
.....**Heather McCartney**  
Dance Education & Family Programs Assistant.....  
.....Marianne Rose Weber  
**Director of Marketing.....Andy Sheagren**  
Associate Director of Marketing Strategy.....Anjali Amin  
Digital Marketing Manager.....Julia Thorncroft  
Marketing Manager.....Nadia Halim  
Marketing Assistant.....Annie Marx  
**Director of Finance.....Margaret Hollenbeck**  
Finance Associate.....Savá M. B. Martin  
Finance Clerk.....Andrew Williams-Leazer  
Database Administrator.....Jim Seggelink  
**Director of Information Tech.....Patricia A. Yost**

## PRODUCTION

**Director of Production.....Jeff Segal**  
Lighting Supervisor.....Kelly Atallah  
Technical Director.....Lou Albruzzese  
Head Audio.....Sean Mullins  
Lighting Board Operator.....Kyle Hagen  
Head Carpenter.....Web Crittenden  
Head Electrician.....Brittany Spencer  
Stage Technicians.....Edward Hill, Kahlil Jahi

Donald J. Rose, MD Director, Harkness Center for Dance Injuries at NYU Langone Health is the orthopedic and dance medicine consultant for The Joyce Theater Foundation.

First Republic is the preferred private bank of  
The Joyce Theater Foundation

## JOYCE THEATER PRODUCTIONS

**Producer.....Ross LeClair**  
Company Manager for Ronald K. Brown/EVIDENCE  
& Associate Producer for Joyce Theater Productions  
.....Meghan Rose Murphy

## FRONT-OF-HOUSE

**House Manager.....Samantha Fernandez**  
Assistant House Managers.....Joseph Burke,  
Xavier DelValle, Charis Lord-Haines, Kenneth Harlin,  
Chikako Iwahori, Di'Shai Oquendo, Utafumi Takemura,  
Nicholas Thomas

## BOX OFFICE

**Box Office Manager.....Lisa Gendell**  
Supervisors.....Maevie Brady, Vanessa Moton  
Box Office/JoyceCharge Staff.....Kiersten Foster,  
Tatiana Gomez, Yulidal Hernandez Kin, Roy Odom,  
Agnes Scotti, Jasmine Webb

## FACILITIES

**Facilities Manager.....Jimmy Ortiz**  
Maintenance Staff.....Madelin Estrella,  
Yohanna Hernandez, Pablo Rodriguez, David Matos

## SPECIAL SERVICES FOR THE JOYCE THEATER

Ross F. Moskowitz Esq.....  
.....Stroock & Stroock & Lavan LLP  
Kimberly M. Maynard, Esq.....  
.....Frankfurt Kurnit Klein & Selz PC  
J. Stephen Sheppard.....  
.....Cowan DeBaets Abrahams and Sheppard LLP  
Harry H. Weintraub, Counsel.....  
.....Glick and Weintraub PC  
Accounting.....Lutz & Carr  
Digital Marketing Firm.....Capacity Interactive  
Publicity.....Billy Zavelson  
Printer.....Direct Printing Impresions Inc.  
Insurance.....Risk Strategies Company  
Architects.....Hugh Hardy, FAIA  
General Contractor.....Yorke Construction Corporation  
Official Donut Sponsor.....The Donut Pub  
Official Flower Sponsor.....The FlowerSchool New York

Crunch Fitness is the Official Gym Sponsor of  
The Joyce Theater.

The Joyce Theater is a member of APAP, Dance/NYC,  
and Dance/USA.



**THE JOYCE THEATER FOUNDATION, INC.**  
**BOARD OF TRUSTEES**

Virginia A. Millhiser, Chair  
Amit Wadhwaney, Vice Chair  
Stephanie R. Breslow, Treasurer  
Jane E. Goldberg, Secretary

Kerry Clayton, Chair Emeritus  
David D. Holbrook, Chair Emeritus  
Stephen D. Weinroth, Chair Emeritus

R. Richard Ablon  
Charles M. Adelman  
Rob Ashford  
Monica F. Azare  
John M. Basnage de Beauval  
Ajay Bhandaram  
Tracy Brown

Keane Ehsani  
Ronald Gumbaz  
Toni Hoover  
Robert Musiker  
Susan Gluck Pappajohn  
Steven M. Pesner  
Meryl Rosofsky

Saul Sanders  
Linda Shelton  
Susan Fawcett Sosin  
Lauren E. Shortt  
Monica B. Voldstad  
Madelyn Wils

In Memoriam: Theodore S. Bartwink (Trustee 1993-2014), R. Britton Fisher (Trustee 1990-2020),  
Richard Lukins (Trustee 1998-2011), Anh-Tuyet Nguyen (Trustee 2007-2020), Richard Shea (Trustee 2015-2022)

Founders and Trustees Emeriti: Cora Cahan and Eliot Feld

**ENDOWMENT CAMPAIGN**

The Joyce honors the following individuals, corporations, and foundations for their visionary support of our mission of advancing the vibrant and extraordinary art of dance. Funds contributed to the endowment campaign will allow The Joyce to continue its support of the dance community and to commission new work.

**\$1 Million and above**

LuEsther T. Mertz Charitable Trust  
Lila Wallace-Reader's Digest Endowment Fund  
Stephen and Cathy Weinroth Charitable Trust

**\$500,000 and above**

Doris Duke Charitable Foundation  
Richard B. Fisher and Family  
R. Britton Fisher and Family  
Rockefeller Brothers Fund

**\$250,000 and above**

David & Andrea Holbrook  
Richard A. Lukins & Karen Fry  
Saul & Mary Sanders  
Susan Fawcett Sosin

**\$100,000 and above**

Anonymous (1)  
Alphawood Foundation  
Kerry Clayton & Paige Royer  
The Horace W. Goldsmith Foundation  
The Estate of Dorothy Lefkoff  
The William Randolph  
Hearst Foundations  
Lynne & Richard Pascualano  
Michèle & Steve Pesner  
The Fan Fox & Leslie R. Samuels Foundation  
The Starr Foundation

**\$50,000 and above**

R. Richard & Margery Ablon  
Apollo Management, L.P.  
Stephanie Breslow & Paul Watterson  
The Coca-Cola Foundation  
Ronald Gumbaz & Juliet A. Cozzi  
JPMorgan Chase Foundation

Jerome A. and Estelle R.  
Newman Assistance Fund, Inc.  
Rudolf Nureyev Dance Foundation

**\$25,000 and above**

Jane E. Goldberg  
Cecilia & Jim Herbert  
Jane Kendall & David Dietz  
Elysebeth Kleinhaus  
Arnie & Susan Scharf  
Richard Shea  
Jennifer & Jonathan Allan Soros  
Fiona J. Tilley & Gürhan Orhan  
Dave Waks & Sandy Teger  
Chris & Lonna Yegen  
Carol Yorke & Gerard Conn

**\$5,000 and above**

Anonymous (3)  
Barbara & Robert Berkley  
Philanthropic Fund  
Barbara Berliner & Sol D. Rymer  
The Cory & Bob Donnalley  
Charitable Foundation  
Jim & Linda Ellis  
Mr. & Mrs. Ira Haupt, II  
The Lawton W. Fitt & James I. McLaren Foundation  
James H. Ottaway, Jr.  
Kathleen A. Scott  
Linda Shelton  
Ferne Goldberg Sperling & Allan Sperling

**LEADERSHIP SUPPORT FOR A NEW VENUE FOR DANCE**

Support for planning costs associated with establishing a third venue for dance as part of the redeveloped World Trade Center site has been generously provided by a grant from the Lower Manhattan Development Corporation, which is funded through Community Development Block Grants from the U.S. Department of Housing and Urban Development. Leadership support has also been provided by:

FORD FOUNDATION THE ANDREW W. MELLON FOUNDATION  
ROBERT STERLING CLARK FOUNDATION THE SEPTEMBER 11TH FUND  
ALFRED P. SLOAN FOUNDATION

## JOYCE THEATER FOUNDATION DONORS

The Joyce Theater appreciates the generosity of its supporters listed below as well as its many other supporters too numerous to include on these pages. List as of March 1, 2022.

### Platinum Benefactors (\$500,000 and above)

- \*Doris Duke Charitable Foundation
- \*Howard Gilman Foundation
- \*LuEsther T. Mertz Charitable Trust

### Gold Benefactors (\$100,000 and above)

- Kerry Clayton & Paige Royer
- \*Booth Ferris Foundation
- \*Ford Foundation
- The Harkness Foundation for Dance
- The Andrew W. Mellon Foundation
- \*Virginia & Timothy Millhiser
- \*National Endowment for the Arts/  
American Rescue Plan Act
- \*New York City Department of  
Cultural Affairs
- \*Robert Pollock
- The Fan Fox and Leslie R. Samuels  
Foundation
- \*SHS Foundation
- The Shubert Foundation

### Silver Benefactors (\$75,000 and above)

- First Republic Bank
- National Endowment for the Arts

### Benefactors (\$50,000 and above)

- \*Jody & John Arnhold I  
Arnhold Foundation
- \*National Dance Project of the  
New England Foundation for  
the Arts
- The Jerome Robbins Foundation
- Lauren E. Shortt
- Denise Littlefield Sobel
- \*The Jennifer and Jonathan Allan  
Soros Foundation
- \*Amit Wadhwaney

### Chairman's Circle (\$25,000 and above)

- Anonymous (2)
- Deborah & Charles Adelman
- Cornelia T. Bailey Foundation
- Stephanie R. Breslow  
& Paul Waterson
- The Gladys Krieble Delmas  
Foundation
- \*Susan Dickler & Sig van Raan  
Melina Fisher
- GKV Charitable Foundation
- Ronald Gumbaz & Juliet Cozzi
- \*Leanne Lachman
- Mertz Gilmore Foundation
- \*Mid Atlantic Arts Foundation
- Henry and Lucy Moses Fund
- Robert Musiker
- New York State Council on the Arts
- The O'Donnell-Green Music and  
Dance Foundation
- Susan & Greg Pappajohn
- Michèle & Steve Pesner
- Meryl Rosofsky & Stuart H. Coleman
- Saul & Mary Sanders
- Rudolf Nureyev Dance Foundation
- Susan Fawcett Sosin
- Wendy & Alex Stanton
- Monica B. Voldstad
- Stephen & Cathy Weinroth
- \*Madelyn & Steven Wils

### Impresario's Circle (\$10,000 and above)

- \*Anonymous (3)
- Sylvia Ablon
- Alpern Family Foundation
- American Express
- Sarah Arison
- \*Barbro Osher Pro Suecia  
Foundation
- \*John Basnage de Beauval
- Ajay Bhandaram
- Bloomberg Philanthropies
- \*Torrence Boone & Ted Chapin

- Robert Brenner
- Con Edison
- John & Margaret Falk
- Martin & Linda Fell
- Nancy & Michael Feller
- \*Gregg & Jean Frankel
- Jane E. Goldberg
- Sylvia Golden
- Mr. & Mrs. Edwin Goodman
- \*Charles and Joan Gross  
Family Foundation
- \*Elzbieta Grove
- David & Andrea Holbrook
- Toni Hoover
- In Honor of Karen Brooks Hopkins
- \*David S. Ivill &  
Vincent J. Weiner, Jr.
- The Kingsley Foundation
- ElysaBeth Kleinhaus
- \*Melanie Coronetz  
& Bruce G. Miller
- \*Edward J. Petrou
- Tatiana Piankova Foundation
- \*Karen Roth
- Kathleen A. Scott
- Linda Shelton
- \*Leslie Siegel
- \*Johanna Weber

### Presenter's Circle (\$5,000 and above)

- \*Anonymous (2)
- Rob Ashford
- \*Monica Azare
- Lani & Emanuel Azenberg
- Andrew & Froma Benerofe
- \*Donna B. Case
- The Barbara Bell Cumming  
Charitable Trust
- \*Chubb LTD
- \*Ms. Pamela Crutchfield
- \*Jeffrey Davis & Michael T. Miller
- Dancers Responding to AIDS
- DeWitt Stern Group, Inc.
- \*Jamshid & Mahshid Ehsani
- \*Keane Ehsani
- Linda Ellis
- Christopher Evans & Josh Garner
- \*Barbara Goldstein
- \*Paul Feuerman & Bruce Grivetti
- Jeanne Donovan Fisher
- \*Randall & Mary Hack
- \*Elizabeth Anne Hartman
- Judith M. Hoffman
- \*Val Holley & Joseph Plocek
- \*Illuminated Foundation
- Alan & Gail Koss
- Christopher Jones &  
Deborah McAlister
- Office of City Council Speaker  
Corey Johnson
- Christine Knuth
- \*Elizabeth & Neil Kurtz
- \*Karen & Martin McDonald
- \*LeConte Moore
- \*In loving memory of Bill Perlmuth,  
Patricia Dugan Perlmuth
- Rajika & Anupam Puri
- Nina B. Quigley
- \*Nancy Sands
- \*Christopher Soule
- \*Allan Sperling & Ferne Goldberg
- Jean & Gene Stark
- Linda B. Strumpf

### Director's Circle (\$2,500 and above)

- Anonymous (2)
- R. Richard Ablon
- Adrienne Albert
- James J. Andrews
- \*Joel & Rhela Aragona
- \*Sandra Berger
- \*Marty & Louise Bickman
- Judi Rappoport Blitzler  
& David Blitzler
- \*Victoria V. Carey
- \*Larry & Ronnie Cohen

- Cathleen Collins
- Mary Sharp Cronson
- \*Miriam & David Donoho
- \*Andrew &  
Claire-Marine Ferguson
- Joanna Fisher
- Thomas von Foerster
- Barf Friedman & Wendy Stein
- The Harold K. Gross Family  
Charitable Trust
- \*Susan Ross Green
- \*Sharon B. Gurwitz
- Ronald E. Hellman  
& Stephen B. Roberts
- \*William Houlihan
- \*Office of Cultural Affairs,  
Consulate General of Israel  
in New York
- \*Jane Kendall
- \*Elaine & Howard Leventhal
- \*Jayne Lipman & Robert Goodman
- \*Mark Littman & Johnny Mendoza
- In Memory of John MacDonald
- \*Maria Mackey
- \*Wendy McCain
- Joyce F. Menschel
- Ronay & Richard Menschel/  
Charina Foundation, Inc.
- David & Diana Millich
- \*Jane & Michael Murphy
- Mutual of America Foundation
- Cherrie Nanninga
- \*Mr. & Ms. William Pollock
- Warrie Price & James David Price
- Québec Government Office  
in New York
- Betty P. & Michael H. Rauch
- Mr. Stephen Kroll Reidy
- \*Case van Rij
- \*Theresa Alessandra Russo  
Foundation
- \*Wes Schafer & Carlos Galtier
- Susan & Arnie Scharf
- Xiomara & Charles Scheidt
- \*Fran Schulman
- \*Rena Shagan
- Barbara Madsen Smith
- \*Mark Stevens & Mary Murphy
- \*Linda Stockhoff
- Mariana Vaidman Stone  
& Eric Stone
- Consulate General of Sweden in  
New York
- \*Susan Ulick
- Ms. Patricia E. Vance
- David E. Vogel
- Alexandra Wheeler & Rocky Rukan
- \*Shelley & Claude Winfield
- Irving & Elaine Wolbrom
- Ralph Womble & Ashley Edwards
- \*Billy F.B. Wong  
& Stephanie Gordon

### Leaders (\$1,000 and above)

- Anonymous (10)
- Robert Allyn
- Neme Alperstein
- Rick & Nurit Amdur
- \*Jeffrey Applegate
- Gerald M. Appelstein
- Bank of America Merrill Lynch
- Kara Medoff Barnett &  
Dov Barnett
- Alison Baum
- Pamela Baxter
- Kim Bleimann & Paola Duran
- Nissan Boury
- Barbara & Gary Brandt
- Edward Brill
- Madeline Brine
- Matt Brodrie
- \*Joanna Bueche
- \*Ralph & Martine Calder
- Linda & Joseph Camardo
- \*Ann Chao
- Meiinda DeChiazza Cloobek

Larry & Ronnie Cohen  
 Woody & Janice Collins  
 \*Jane Comer  
 Consulate General of Canada  
 in New York  
 Council for Canadian  
 American Relations  
 Caroline & Paul Cronson  
 Cultural Services of the  
 French Embassy  
 \*John & Nada Culver  
 \*Charles T. Davis  
 Barbara Dau  
 \*Jeffrey Davis & Jamie Alpert  
 David H. De Weese & Anne Heller  
 Ms. Beth Rudin DeWoody  
 The Cory & Bob Donnalley  
 Charitable Foundation  
 The Donut Pub  
 \*Richard G. Dudley, Jr.  
 Jack & Eleanor Dunn  
 \*The Eilers family  
 Christopher Elmore  
 \*Suzanne B. Engel  
 Paul S. Engler  
 \*Mr. Richard Erstad &  
 Dr. Gladys Fenichel  
 David L. Fanger & Martin Wechsler  
 \*Erin Feely-Nahem & Isaac Nahem  
 Judy & Richard Feldstein  
 Melanie Finkelstein  
 Judith & Alan Fishman  
 \*Scott Fitzgerald  
 & Santiago Pintado López  
 \*Josefite Flores  
 \*Maria Vittoria Foglia  
 John & Janet Foord  
 \*Catherine Fortin  
 \*Brandon Fradd  
 \*Judith Z. Friedman  
 \*Mark & Veronique Friedman  
 \*Ania Fryszkowska and  
 Alex Louizos  
 \*Barrie Gillies & William Drummy  
 \*Susan Egbert Gilroy  
 \*John Graney, MD  
 Mason & Kim Granger  
 Patric & Patricia Gregory  
 Aya Hamilton  
 Deborah Harada  
 Alexandra L. Harper  
 \*Melanie C. Harris  
 \*Dr. Elisabeth Hefti  
 \*Laurie & Jack Helfin  
 \*Edward Henry & Susan Monk  
 \*Ellen Hirsch  
 \*Lynn Hopkins  
 Gary Horowitz & Tom Wyse  
 \*Shannon M. Houston  
 \*George C. Howell, III  
 Mary Iles  
 James B. Jacobs & Jan Sweeney  
 Dr. Bernard M. Jaffe  
 \*Jerome A. Yavitz  
 Charitable Foundation  
 \*Richard A. Kahn & Thomas Lutazi  
 Kenneth S. Kail & Ivy Hwang  
 \*Sandra Kawano  
 Mr. Christian K. Keese  
 \*Lauren Klein  
 \*Hans Koch  
 Annie M. Kohlman  
 \*Kathy Krail  
 \*George & Liz Krupp  
 Sondra Kurtin Robinson  
 \*Susan Lampard  
 Judith Landon  
 LDJ Productions  
 \*Reginald van Lee  
 Michael G. Lemle  
 \*Martin & Rosanne Leshner  
 \*Rachel S. Levine  
 Robert & Dorina Link  
 Local No. 11.A. T.S.E  
 \*David Lovett & Meg Ruley  
 Sharon Luckman & Paul Shapiro  
 \*Mr. Philip G. Lumpkin  
 \*Jonna Mackin  
 Elizabeth A. Maher  
 Grace R. and Alan D. Marcus  
 Foundation

Robert Marlin  
 Lynn C. Mautner  
 Marcia Kramer Mayer  
 \*Lyn McHugh  
 Miller Khoshkish Foundation  
 \*Michael Mulligan  
 \*Jonathan M. Nadler  
 Barbara Nagel  
 \*Joyce O'Brien  
 \*Trisha Ostergaard  
 David Parsons  
 \*David Pasterski  
 \*Connie Paxton  
 \*Peck Foundation, Milwaukee LTD  
 \*Amy Pennington  
 Performing Arts Fund Netherlands  
 Douglas & Teresa Peterson  
 \*Larry & Barbara Pitsch  
 Judith Plows  
 \*Michael Popkin & Lisa Bradley  
 \*Carole Postal  
 Donna & James Pressman  
 \*Steven & Debbie Prince  
 \*Princess Grace Foundation  
 David Alan  
 & Susan Berkman Rahm  
 \*Barbara Richards  
 Philip W. Riskin Charitable  
 Foundation  
 \*Mary Jo Robertiello  
 Ann Sahid Rosche  
 Donald J. Rose  
 & Victoria Lasdon Rose  
 \*Ellen Rosen  
 \*Harvey Rosen  
 Diana & Michael Rothenberg  
 \*Marilyn & Alan Rothstein  
 \*Karen Royce  
 Mr. Rouse  
 \*Gail Russell  
 \*Paula Ryan  
 \*Deborah Sales & Ted Striggles  
 \*Moshe Sasson  
 \*Barbara & David Schimansky  
 \*Susan Schweitzer  
 \*Jesse & Carol Schwartz  
 Robert A. Schulman  
 Michael Sekus & Bianca Russo  
 Margaret E. Selby  
 \*Christina Selin  
 \*Irene Shen  
 \*Lisa & Randy Siegel  
 Lynne Smalley  
 Joseph Smith & Leslie Hendrix  
 Marilyn Sobel  
 Paul Solomon  
 \*Michael Solomon  
 \*Ellen Sorrin & David York  
 \*Fran Sperling  
 \*Michael Stanley  
 Sherri Stephenson  
 \*Roger Stoltz &  
 Shauna Stoltz-Laurie  
 \*Christina Strack  
 \*Abbie M. Strassler  
 \*William Sussman & Jane Steele  
 Ken Tabachnick  
 & Yael Mandelstam  
 \*Gary Tannenbaum & Helen J. Mills  
 \*Anthony Thompson  
 \*Veena Upadhyay  
 \*Pamela van Zandt & Gina Gibney  
 \*George Vanderploeg  
 Lucy Vasserman  
 \*Brigitte Vosse  
 \*Mr. Wayne & Mrs. Barbara Miller  
 Michael & Carol Weiss  
 \*Bill Whelan  
 Amy Williams  
 \*Peter & Deborah Winograd  
 Vicente Wolf  
 Elly Karp Wong  
 Cooper Wright & Michael Marino  
 Brann & Ellen Wry  
 Carol Yorke & Gerard Conn  
 \*Eloise Zeller  
 \*Christian Zimmermann

**Investors**  
**(\$500 and above)**  
 Anonymous (12)  
 Kyle Abraham

Helene Alexopoulos  
 Jan Albert  
 \*Jim & Kristen Albright  
 \*Donald R. Allen  
 LaRue Allen  
 \*Ellen Alpert  
 Dr. Norman &  
 Mrs. Norman Altman  
 \*Debra R. Anisman  
 Maria Cristina Anzola  
 \*Lucie S. Archbold  
 Paul Asman & Jill Lenoble  
 \*Joan Brooks Baker &  
 Margeaux Klein  
 \*Jennifer Bandier  
 Betsy Barbanell  
 \*Clay H. Barr  
 Pamela Baxter  
 Joan & Ira Berkowitz  
 \*Dorothy Black  
 \*Robert & Carol Braun  
 \*Tracey Breaux  
 Carol Bryce Buchanan  
 Jordyn A. Buchanan  
 \*Jennifer Kornreich Cahn &  
 Andrew Cahn  
 \*Susan Campbell  
 \*Karen Carozza  
 Jason Chuanga  
 \*Matthew C. Cluney  
 \*Betsy Cornwall  
 \*William Cosper  
 \*Victoria Cowles  
 Duke Dang & Charles E. Rosen  
 Jonathan Davis  
 Tony & Suzy Davis  
 \*Anne DeBevoise  
 \*Nancy Denison  
 \*Debora Domass  
 Michael Eizenberg  
 \*Robert Elder &  
 Jacqueline Fox Elder  
 David & Ingrid Ellen  
 Frances Beinecke & Paul Elston  
 Audna England  
 Dasha Epstein  
 Peter & Nancy Felcher  
 \*Celeste Fenichel  
 Caryl & Kenneth Field  
 Ms. Katharine Flack  
 Judith & Walter Flamenbaum  
 \*Dr. Sarah Fox &  
 Mr. Steven Lochie  
 \*Robert Fraiman  
 \*Bobby & Vicki Freeman  
 Herbert & Judy Freedman  
 \*Peter C. Friedman  
 \*Eileen & Cono Fusco  
 \*Tom & Nina Geller  
 \*Karen Gershowitz  
 \*Elise Larrabee Girasole  
 Geraldine Glassman  
 Dwight Glover  
 \*Virginia Gold  
 \*Elaine Goldman  
 \*Nita & Chuck Goodgal  
 Dorothy Goodman  
 Katherine Goodman  
 Brian K. Gould  
 \*Lenore & Edward Grabowski  
 Grant Family Charitable Fund  
 \*Bruce Greenwald  
 Charles & Carol Grossman  
 Family Fund  
 \*Jane Groveman  
 \*Glen & Paula Gunsalus  
 \*Gina Harman  
 \*Charles & Elaine Harris  
 Ira Haupt, II  
 Sheila Heimbinder  
 Janet Lynn Hener  
 \*Mr. Michael D. Herskovitz  
 Elizabeth Levitt Hirsch  
 Mr. Gregory Ho & Ms. Linda Sanchez  
 Cheri Hoff  
 Erica Hartman-Horvitz  
 Ralph & Lynn Huber  
 \*Peter Hunt  
 \*Janice Hurt  
 \*Laura J. Illich  
 Kenneth & Jill Iscol

Betty Lu  
 \*J.P. Morgan Private Bank  
 Walter Jaffe & Paul King  
 \*I. Michael Kadish  
 H. David Kaplan  
 \*Jan S. Keithly  
 Jennifer Aley Kenney  
 \*Robert & Elaine Klein  
 Valarie Koch  
 \*Ellen Koshland  
 Brian & Rosemary Kowalchuk  
 \*Audrey Lam  
 \*Jane Lane  
 Stephen B. Lane  
 \*Kenneth M. LeClair  
 Phyllis & Cary Lemkowitz  
 Michael Lemle  
 \*Karen Lewis  
 Elizabeth & Durwood Littlefield  
 Robert R. Littman &  
   Sully Bonnelly  
 \*Sophie Main  
 \*Jennifer & Gideon Malherbe  
 \*Julie Mandel Marcus  
 Joseph M. Marger  
 \*Margaret Mastrianni  
 William Mavrelis  
 \*Douglas McCorkle  
 \*Lorraine J. Meeker  
 \*Kafi Meister  
 Tanya Melich & Noel Silverman  
 \*Victoria Morris  
 Paula Moss  
 \*Ann Mulally  
 \*Deb Murnin  
 \*Barry Nalebuff  
 Drs. Benjamin Natelson &  
   Gudrun Lange  
 \*Peter Nelson  
 Genevieve Nestor  
 \*Amanda Lee Neville  
 Stuart Nordheimer  
   & Barbara Miller  
 \*Peter J. Ocollovitz  
 \*Katherine Ogg  
 \*Aaron Singer & Bart Oosterveld  
 \*Rachel Ostry, MD  
 John Owen  
 \*Bob Ouimette  
 The L.E. Phillips Family  
   Foundation, Inc.  
 The Marshall Franklin Foundation  
 Brian Polovoy  
 \*James & Deborah Purdon  
 Deborah A. Quirk  
 \*Stephanie M. Goldson  
   & Stephen Rappaport  
 \*Charles Ragland  
 Donna & Martin Rich  
 The Andrea Rizzo Foundation  
 Mary Jo Robertilleo  
 Donald W. Roeske, Jr.  
 Deborah Ronnen  
 \*Ellen Rosen  
 Jean M. Ross  
 Elsa Ross-Greifinger  
 \*Anya Peterson Royce  
 Alessandro & Fe Scaracino-Fendi  
 Jennifer Goodale & Mark Russell  
 \*Prince & Petar Sanders  
 \*Dr. Carol Ann Sattler  
 In Memory of Tracy Scherman  
 \*Lynn N. Schusterman  
 \*Robert Score  
 Deborah Selch  
 \*Elizabeth Shapiro  
 George Sheanshang  
 \*Lindy Shuttleworth &  
   Arthur Reichstetter  
 Edward Siegel  
 \*Dr. Jorge Rodrigo Sigal  
 \*Rabbi Charles Simon  
 Andrew & Jennifer Smith  
 Leon Sokol  
 \*Joan & Laurence Sorkin  
 \*Jessica E. Stack  
 William L. Stern  
 \*Jim Stiles & Randy Bird  
 \*Robin Stout  
 \*Helen Sullivan  
 \*Dr. Pavur R. Sundaresan

\*Pamela Tatge  
 \*TPU Local One IATSE  
 \*Frank Troutman  
 \*Ellie Tweedy  
 Thomas Van Winkle  
 \*Ernie Vickroy  
 \*Merna Villarejo  
 Thomas Allen Walker  
 Charles Walker  
 \*Louise Washer &  
   Mary Clay Fields  
 Gregory Ward  
 \*Sedgwick & Pamela Ward  
 \*Chris Watson  
 \*Carol A. Weil  
 Kate Weil  
 \*Sara Weinheimer  
 Stephen D. Weinstein  
 \*George S. Werner & Li Werner  
 Tom Whelan

**Sponsors  
 (\$300 and above)**

Anonymous (3)  
 \*Patricia Adell  
 \*Jane & Stephen Alpert  
 \*John Angiolillo, MD  
 Sherry & Sanford Axelband  
 Vivian Awner  
 \*Elena Baum  
 \*Joan & Ira Berkowitz  
 \*Kate Bicknell  
 Roz Black & Bob Eimicke  
 Stan & Abby Bloch  
 Lindsley Borsodi  
 Paul Brohan  
 \*Leslie Buckland  
 \*Jim Bumgardner & Lou Tharp  
 \*Deborah Burand  
 \*Michael & Jennifer Campagna  
 \*Kelli Carrol  
 Neil & Kathleen Chrisman  
 \*Eileen & Michael Cohen  
 Galois Cohen  
 \*Richard & Mary Ann Cohen  
 \*Laurie Colahan  
 Robert Conkey  
 \*Dr. Arturo &  
   Ms. Caren Constantiner  
 \*Dr. & Mrs. Frederick Corio  
 \*John Coulter  
 Mr. John A. Crawford III  
 Judy Cunningham  
 Dr. Irene Rosner David &  
   Dr. Raphael David  
 \*Diana Davies  
 Jacqueline Z. Davis  
 Mr. Anthony DePersia  
 Dr. Susan Dicker  
 \*Julie Ana Dobo  
 Rodney Durso  
 Ms. Hope Eliasof  
 \*Jo Ann Engelhardt  
 \*Ellen & Frank Estes  
 \*Martha Evenson &  
   Daniel Hoffman  
 Trudy Festinger  
 \*Jennifer Fitzpatrick  
 Charles A. Forma  
 \*Ella M. Foshay &  
   Michael B. Rothfeld  
 \*Roy Fowler  
 Stephanie French  
 \*Barbara Futter  
 Mr. Maura Gaenzle  
 \*Barbara Gally  
 \*Loren Gesinsky & Judy Rudin  
 \*Richard Gilden  
 Ronald Gilliam  
 \*Denyse Ginzberg  
 \*James A. Glazier  
 \*John D. Goldman  
 \*Jennifer Goodale & Mark Russell  
 Mr. & Mrs. Richard D. Grant  
 Susan E. Green  
 Lawrence W. Greene  
 \*Sandra Gubin  
 Laurie Hart  
 \*Eric Hemel & Barbara Morgen  
 \*Harvey Hershkowitz &  
   Peter Holleran  
 Mrs. Ruth W. Heuman

\*Peter Holleran  
 Daphne Hurford  
   & Sanford Padwe  
 Susan Israel  
 Rosalyn Jacobs  
 Ronald Jacquart  
 Willie Johnson  
 \*Robert & Marcy Katz  
 \*Drew Reid Kerr  
 \*Barbara Knox  
 \*Susan & Peter Kopple  
 \*Irene H. Lang  
 \*Angela de Lara  
 Cynthia Crain Lee  
   \* Michael G. Lemle  
 Lawrence Levine  
 Marcia Levine  
 \*Sukey Lilienthal  
 \*Leslie Lin  
 \*David Long  
 \*Peter Maiwald  
 \*Judy Mauer  
 John & Linda Maxwell  
 \*Doug & Regina McCorkle  
 \*Colleen McCourtney  
 \*Rodney McDaniel  
 \*R. McNish  
 \*Holly & William Mensching  
 \*Vincent Mirrione  
 Richard & Gloria Moylan  
 Aaron & Marcia Naveh  
 \*Stephen A. Newman  
 Madeleine Nichols  
 \*Anne & Harvey Nisselson  
 \*Jeffrey Nunn  
 \*Phillip J. Pena  
 Posner-Wallace Foundation  
 The Pulse Performing  
   Arts Studio  
 Jonathan Raskin  
 Dr. & Mrs. Robert Refowitz  
 Lan Rice  
 \*Judith & Gary Richter  
 \*Barbara D. Riehl  
 Eileen Robert  
 \*Susan M. Rosenberg  
 \*Barbara S. Rosenthal  
 \*Lainie & John Ross  
 \*Alan Russell  
 \*William H. Sadie  
 \*Gregg Passin & Andy Schmidt  
 \*Laura E. Schneider  
 \*Dr. Florian Schodel  
 \*Sherry Barron-Seabrook  
 Mary & John Seward  
 Rita Shawn  
 \*Kenneth Shelley  
 \*Jennifer Shotwell  
 \*Anthony & Rosa Smith  
 \*Robin Smith & Bill Plante  
 \*Dr. Irene Rosner &  
   Dr. Raphael David  
 \*Dixie M. Sheridan  
 Martha Sherman  
 \*Margaret Stern  
 \*Jos Stumpe  
 \*Mr. Lars Rosager &  
   Mr. Donald Troise  
 \*Ms. Donna Tatro  
 \*Pat Tafuro  
 \*Jennifer Tipton  
 \*Margot Tohn  
 William M. Tomai  
   & John Eric Sebesta  
 \*Tonic Physical Therapy  
   & Wellness  
 \*Deirdre Towers  
 Charles & Susan Tribbitt  
 \*Patricia Truscelli  
 \*Scott Votey  
 Dick & Carolyn Wallach  
 Stephanie Zhang

\*Denise Joyce Rising Stars, The Joyce's new and increased donors.

**The Rudolf Nureyev Prize  
for New Dance and  
Ballet Festival Commissions**

*The Joyce Theater Foundation thanks the Rudolf Nureyev Dance Foundation for its invaluable partnership in commissioning new works from both established and emerging ballet companies, and enabling these companies to perform on the Joyce stage. The Joyce gratefully recognizes the donors listed below for their generous matching support that has made this effort possible.*

Rudolf Nureyev Dance Foundation  
R. Richard Ablon  
Deborah & Charles Adelman  
Gerald M. Appelstein  
Rob Ashford  
Stephen M. Baldini  
Theodore S. Bartwick  
The Harkness Foundation for Dance  
Mick Beekhuizen  
Evan Behrens & Dara Stern  
Ajay Bhandaram  
Torrence Boone  
Stephanie R. Breslow &  
Paul Watterson  
Madeline Brine  
Richard & Martha Byrne  
Kerry Clayton & Paige Royer  
Rodney S. Cohen  
Alan & Chi Colberg  
Arlene Cooper  
Pamela Crutchfield  
Trisha & Patrick Duval  
Jamshid & Mahshid Ehsani  
Augie K. Fabela II  
Britton & Melina Fisher  
Kim Friedman  
J. Eric Gambrell  
Jane E. Goldberg  
Ronald Gumbaz & Juliet Cozzi  
David Haines  
John & Judith Hannan  
Rex S. Heinke  
Cecilia & Jim Herbert  
David & Andrea Holbrook  
Toni Hoover  
Kim Koopersmith  
Allen Kovac/  
Tenth Street Entertainment  
Ronald & Stephanie Kramer  
Ronald S. Lauder  
Jim Leary  
Alec & Sarah Machiels  
Joyce F. Menschel  
David & Diana Milich  
Virginia & Timothy Millhiser  
Karyl Nairn  
Abby McCormick O'Neil  
& Carroll Joynes  
Anh-Tuyet Nguyen  
& Robert Pollock  
Susan & Gregory Pappajohn  
Michèle & Steven Pesner  
Tatiana Piankova Foundation  
Betty P. & Michael H. Rauch

Gregg Rechler/  
Lisa & Gregg Rechler  
Charitable Trust  
The Jerome Robbins Foundation  
Ann Sahid Rosche  
Meryl Rosofsky  
& Stuart H. Coleman  
Rowan Family Foundation Inc.  
Saul & Mary Sanders  
Fran Schulman  
Kathleen A. Scott  
Frederic & Robin Seegal  
Richard Shea  
Howard L. Shecter  
Linda Shelton  
Irene Shen  
Henry R. Silverman  
Susan Fawcett Sosin  
Allan Sperling & Ferne Goldberg  
Wendy & Alex Stanton  
Justin A. Stevens  
Raymond & Margaret Vandenberg  
Monica B. Voldstad  
Amit Wadhwaney  
Daniel Walsh  
Stephen & Cathy Weinroth  
Steven M. Zagar  
Richard Kielar &  
Christian Zimmermann

**The Young Leaders Circle**

Kyle Abraham^  
Annie Alfstad  
Patricia Arellano  
\*Chellis Baird  
Erin Barnes  
\*Alison Baum  
Rachel & Dyllan Beck  
\*Lisa Bonifacic  
Isabella Boylston^  
Camille A. Brown^  
\*Victor M. Castillo  
Alejandro Cerrudo^  
Phil Chan  
Dr. Jason Chuang  
Brandon T. Courney  
Mary Craig  
\*Dayana De La Torre  
\*Debora Domass  
Michelle Dorrance^  
\*Giancarlo Facchi  
Robert Fairchild^  
Davalois Fearon^  
Andrew D. Ferguson  
Erica Forrence  
\*Jordan Freisleben  
Amita Goyal  
\*Cari Griggs  
\*Ting Guo  
\*Jessica Halper  
\*Mingfong Han  
Alexandra Harper, Co-Chair  
\*Ariana Helleman  
\*Lauren Hlubny  
Kile Hotchkiss^

Alixandra Hornyan, Co-Chair  
\*Audrey Hourse  
Laura Hsu  
Kristen Irby  
\*Amanda Krische  
Sireesha Kalapala  
\*Jean-François Kowalski  
Audrey Lam  
Stephanie Lichtinger  
Lydia Lin  
\*Milch Lowenthal  
Michelle K. Marck  
\*Jose Martinez  
Katherine Maxwell^  
Sara Mearns^  
Justin Peck^  
Tiler Peck^  
Ruby Rosetta Pittman  
\*Dora Pulido  
\*Brecht Putman  
Vanessa Rojas  
\*Amir Rouzrokh  
Setpheap San^  
Claire-Marine Sarner  
Bette Ann Schlossberg, Co-Chair  
Anthony Seaboyer  
\*Caroline Shadle  
Victoria Shadle  
Daniil Simkin^  
\*Elisa Smilovitz  
\*Samara Stern  
Evan Strain  
\*Mark & Oni Strawn  
\*Sara Strope  
\*Laura Vang  
Lucy Vasserman  
\*Alexander Wang  
\*Miss Inga Wells  
James Whiteside^  
Emma Winder  
\*Lila Ziegler

*\*Artist Committee members to join The Joyce's Young Leaders Circle, please contact the Development office at 347-856-5828.*

**JOYCE PROGRAMS ARE MADE POSSIBLE WITH PUBLIC FUNDS FROM:**

The Joyce is supported in part by an American Rescue Plan Act grant from the National Endowment for the Arts to support general operating expenses in response to the COVID-19 pandemic.



Joyce programs are made possible by the National Endowment for the Arts; the New York State Council on the Arts with the support of the Office of the Governor and the New York State Legislature; and the New York City Department of Cultural Affairs, in partnership with the City Council with special thanks to Council Member Erik Bottcher.

**FACILITIES & SERVICES**

Box Office (212-242-0800): Open Monday thru Sunday, 12pm - 6pm. On days when there is a performance, the box office is open through curtain time; advance sales stop 1/2 hour prior to curtain time (including matinees). Closed on major holidays. For Hearing Impaired call (TDD) 212-245-2904. To report Lost & Found items, please see an usher or call 212-691-9740.

**EMERGENCY RESUSCITATION EQUIPMENT**  
Resuscitation masks and latex gloves are located in the closet next to the drinking fountain in the Upper Lobby. AED is located downstairs in the reception area. LEARN CPR. For more information, contact the American Red Cross, the American Heart Association.

**FIRE NOTICE:** The exit indicated by a red light and sign nearest to the seat you occupy is the shortest route to the street. In the event of fire or other emergency, please walk – do not run – to that exit.

**WARNING:** The use of any recording device, either audio or video, and the taking of photographs, either with or without flash, is strictly prohibited within the auditorium. Violators will be punished with confiscation of recording device or ejection from the theater, and may be held liable for money damages.

We're proud to support  
The Joyce Theater and  
the dance community.



FIRST REPUBLIC BANK

It's a privilege to serve you®

(888) 408-0288

Member FDIC

# Compañía Nacional de Danza

Director Artístico  
Joaquín De Luz

CARMEN / NUEVA YORK/ EE.UU.

THE JOYCE THEATER

13 – 17 de abril, 2022

## ELENCO

### CARMEN

Kayoko Everhart: 13, 15, 16 (20:00h)/ Sara Fernández: 14, 16 (14:00h), 17

### DON JOSÉ

Alessandro Riga: 13, 15, 16 (20:00h)/ Jon Vallejo: 14, 16 (14:00h), 17

### BOY

Shani Peretz: 13, 15, 16 (20:00h)/ YaeGee Park: 14, 16 (14:00h), 17

### ESCAMILLO

Isaac Montllor: 13/ Alessandro Riga: 14/ Yanier Gómez: 16 (14:00h), 17/  
Álvaro Madrigal: 15, 16 (20:00h.)

### ZUÑIGA

Toby William Mallitt: 13, 15, 16 (20:00h)/ Benjamin Poirier: 14, 16 (14:00h), 17

### ACTO I

#### PERROS

José Alberto Becerra, Juan José Carazo, Erez Ilan, Álvaro Madrigal, Shlomi Shlomo Miara, Íker Rodríguez,

#### 2 SOMBRAS

Erez Ilan, Shlomi Shlomo Miara; 13, 15, 16 (14:00 y 20:00), 17/ Íker Rodríguez: 14

#### SOLDADOS

Benjamin Poirier: 13, 15, 16 (20:00)/ José Alberto Becerra: 14, 16 (14:00), 17/ Marcos Montes

#### MANUELA

Elisabet Biosca: 13, 15, 16 (20:00)/ Mar Aguiló: 14, 16 (14:00), 17

#### CIGARRERAS

Mar Aguiló, Sara Lorés, Clara Maroto, Natalia Muñoz, Shani Peretz, Laura Pérez Hierro, Pauline Perraut, Irene Ureña

### ACTO II

#### SOMBRAS

Mar Aguiló, José Alberto Becerra, Elisabet Biosca, Juan José Carazo, Erez Ilan, Sara Lorés, Álvaro Madrigal, Toby William Mallitt, Clara Maroto, Shlomi Shlomo Miara, Marcos Montes, Natalia Muñoz, Shani Peretz, Laura Pérez Hierro, Pauline Perraut, Benjamin Poirier, Íker Rodríguez, Irene Ureña

ELENCO SUJETO A CAMBIOS